

# The Huntington Plan 714

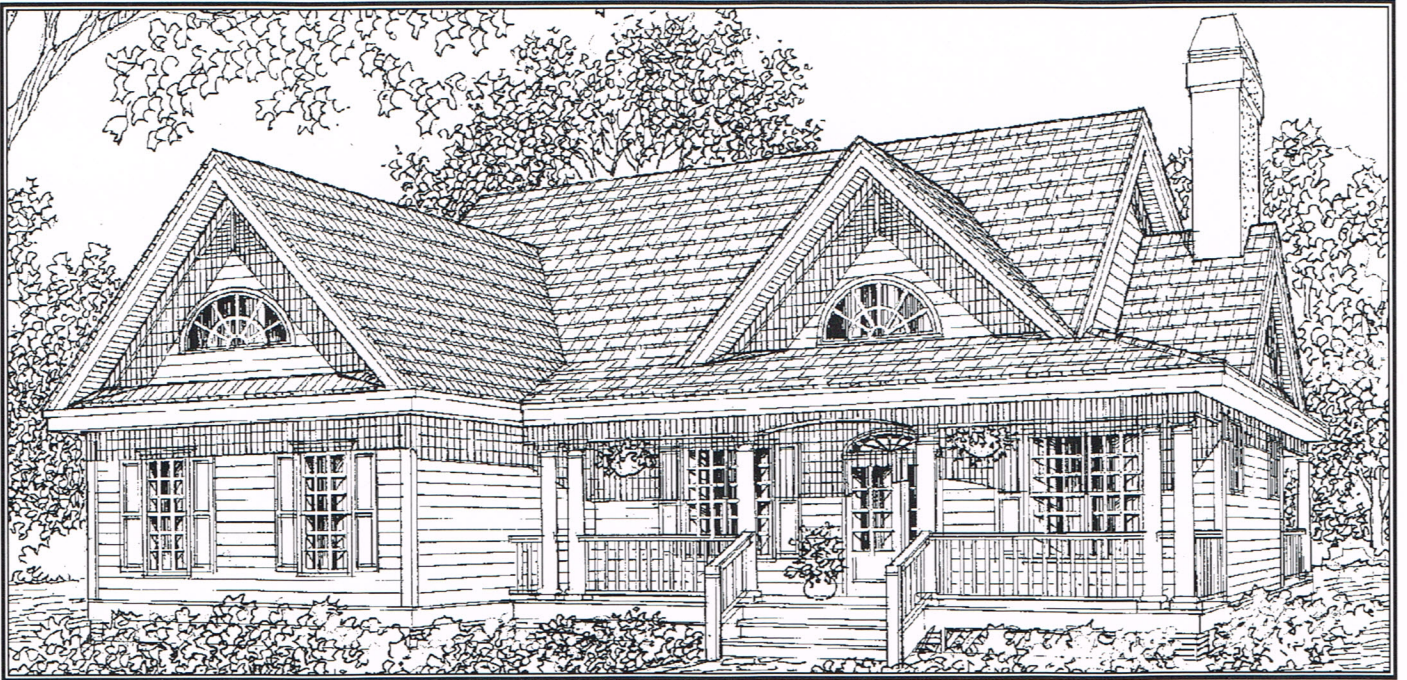

© 1998 Donald A. Gardner, Inc.

Stunning arched windows framed by bold, front facing gables add to the tremendous curb appeal of this modest home. Topped by a cathedral ceiling and with porches on either side, the great room is expanded further by its openness to the dining room and kitchen. Built-ins flank the fireplace for added convenience. Flexibility, which is so important in a home this size, is found in the versatile bedroom/study as well as the bonus room over the garage. The master suite is positioned for privacy at the rear of the home with a graceful tray ceiling, walk-in closet, and private bath. An additional bedroom and a hall bath complete the plan.

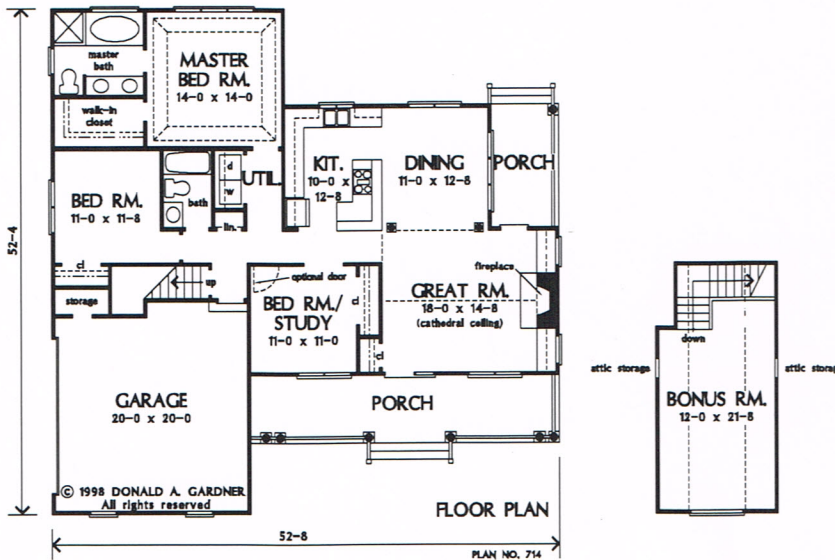

**Hunter Creek Homes, Inc.**

**Greenwood, DE 19950**

**(302) 349-0805**

**Total Living Area...1428 sq. ft.**