

# The Caraway Plan 717-H

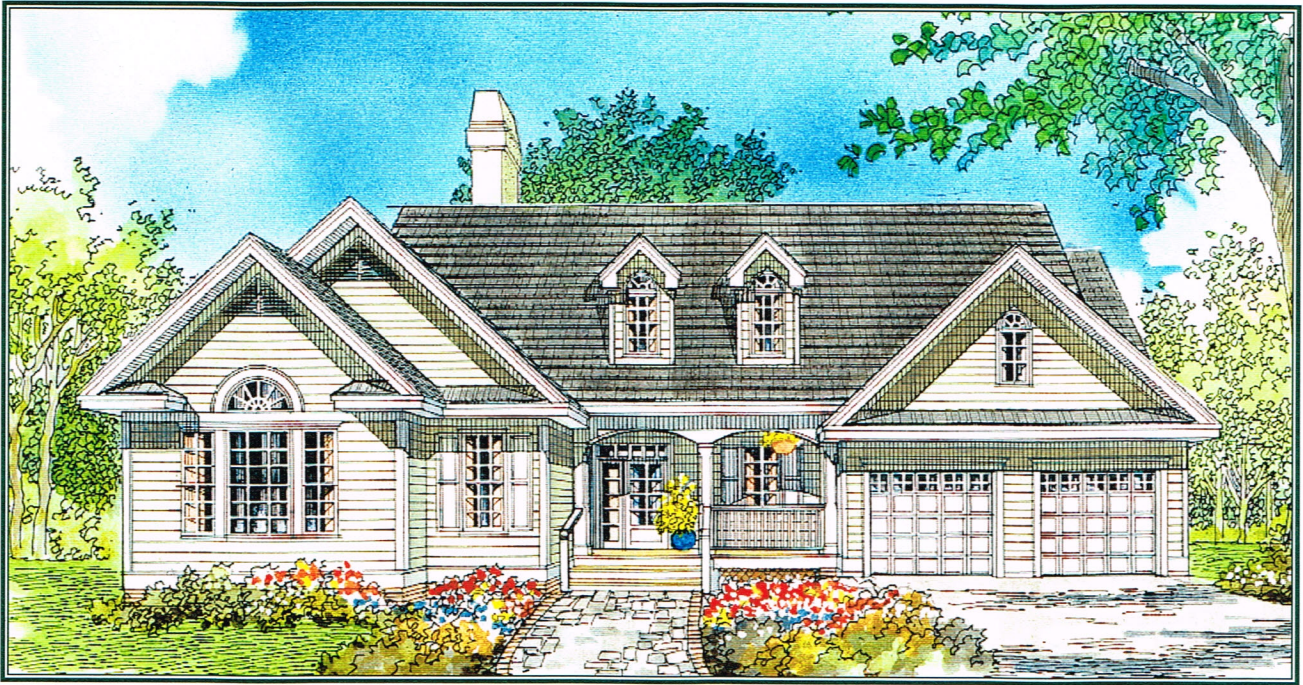

© 1998 Donald A. Gardner, Inc.

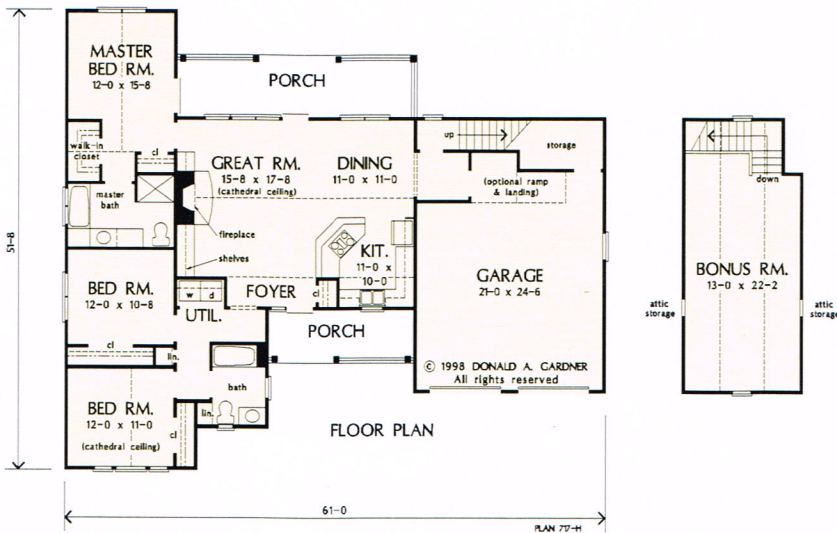

Multiple gables and double dormers adorn the façade of this modest three bedroom home. Inside, even more custom style details, unexpected in a home of this size, embellish the design: cathedral ceilings, built-in shelving, ample closet and storage space, and a sizable bonus room. The great room, dining room, and kitchen are all open to one another under a shared cathedral ceiling. Up front, two bedrooms share a hall bath, while the master suite, located at the rear of the home, features a private bath, walk-in closet, and access to the back porch.

**Hunter Creek Homes, Inc.**  
**Greenwood, DE**  
**(302) 349-0805**

**Total Living Area.....1425 sq. ft.**